Red = Voltage
Black = Gnd
Orange = Signal

MOTOR
PH2.0-4P

PowerIn
XT30(2+2),USB/CAN Optional

24V PB15 PA8 **Fan3**
PH2.0-3P,0.5A Max

24V PB0 **Fan2**
PH2.0-2P,0.5A Max

V PB2 PB1 **Fan1**
PH2.0-3P,0.5A Max

V PB12 PB14 **Fan0**
PH2.0-3P,0.5A Max

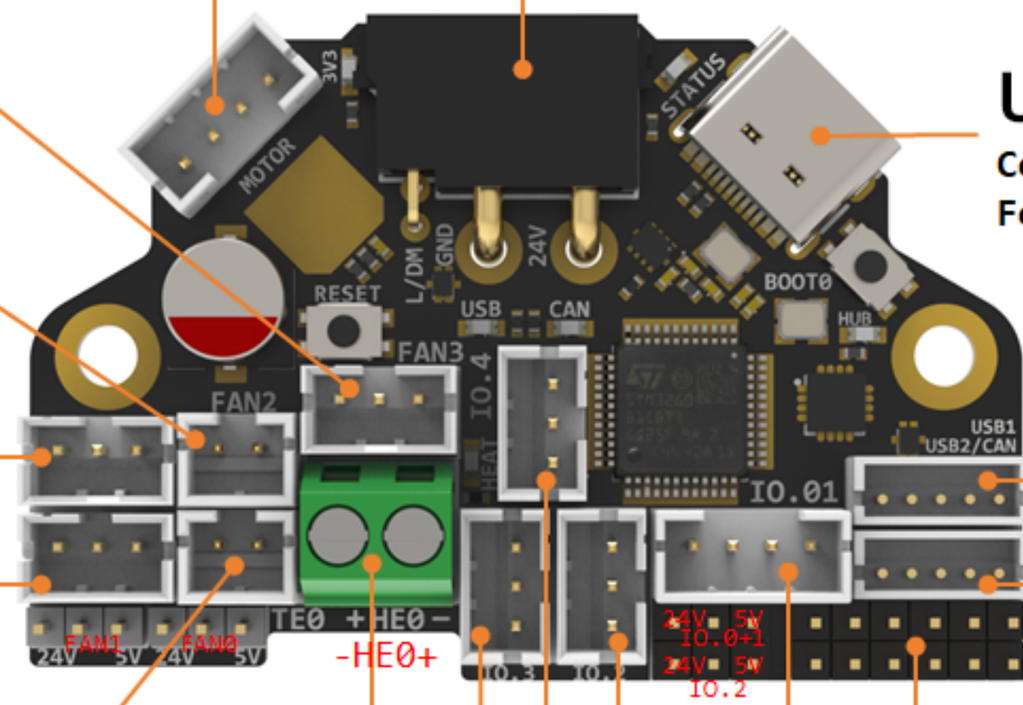

USB-C
Connected to the HUB
For firmware upload

USB1
5V D- D+ G G
ZH1.5-5P

USB2
5V D-/L D+/H G G
ZH1.5-5P, USB/CAN Optional

G PA3 **TE0**
2.2K 0.1% pullup
For 100K thermistor or PT1000

24V PB13 **HE0**
KF128-2P, 5A Max

IO.0+1
PB4 PB3 G V
3.3V-24V signal input (eg: endstops) or 5V/24V signal output (eg: RGB), PH-4P

G
PA10 **IO.3**
5V
PH2.0-3P, Same as IO0+1

IO.2
PB5
G
24V
Same as IO0+1, PH-2P
For RGB Default

G
PA9 **IO.4**
24V
PH2.0-3P, Same as IO0+1

3.3V G PA13 PA15 PB7 PA1
5V PA14 G PB11 PB10 G